

PLAN SHOWING THE PROPOSED CONSTRUCTION OF RESIDENTIAL BUILDING AT T.S. NO 48/2, DOOR NO 53, MANTHOPE FIRST STREET, MADUVANKARAI, MADRAS. 32 DVN NO 147

SCALE: 1:100

Planning Permit No. A/251/90
APPROVED
 subject to the conditions in this office letter.
 No. A/251/62/89 Dt. 5-3-90
 FOR MEMBER SECRETARY
 MADRAS METROPOLITAN
 DEVELOPMENT AUTHORITY

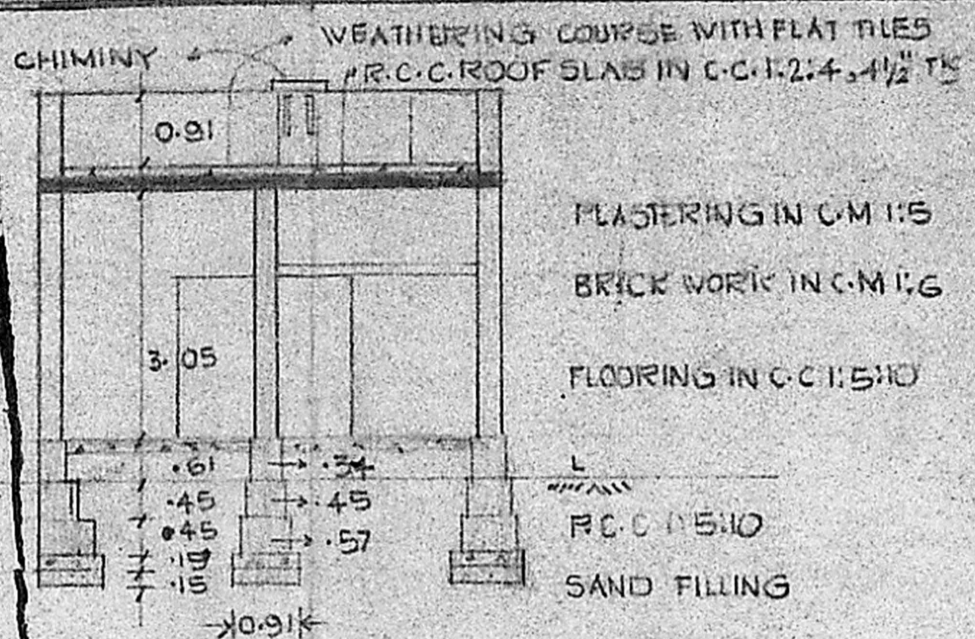

SECTION ON 'A-B'

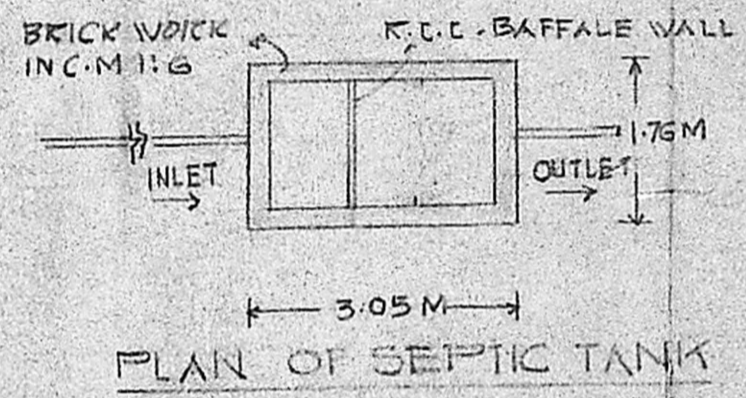

PLAN OF SEPTIC TANK

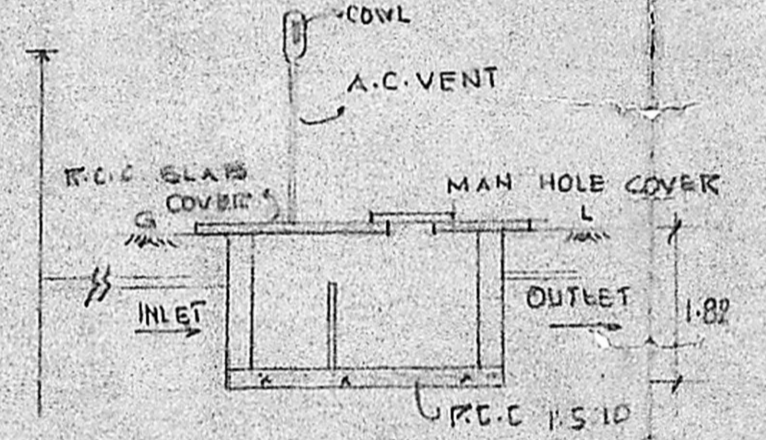

SECTION OF SEPTIC TANK

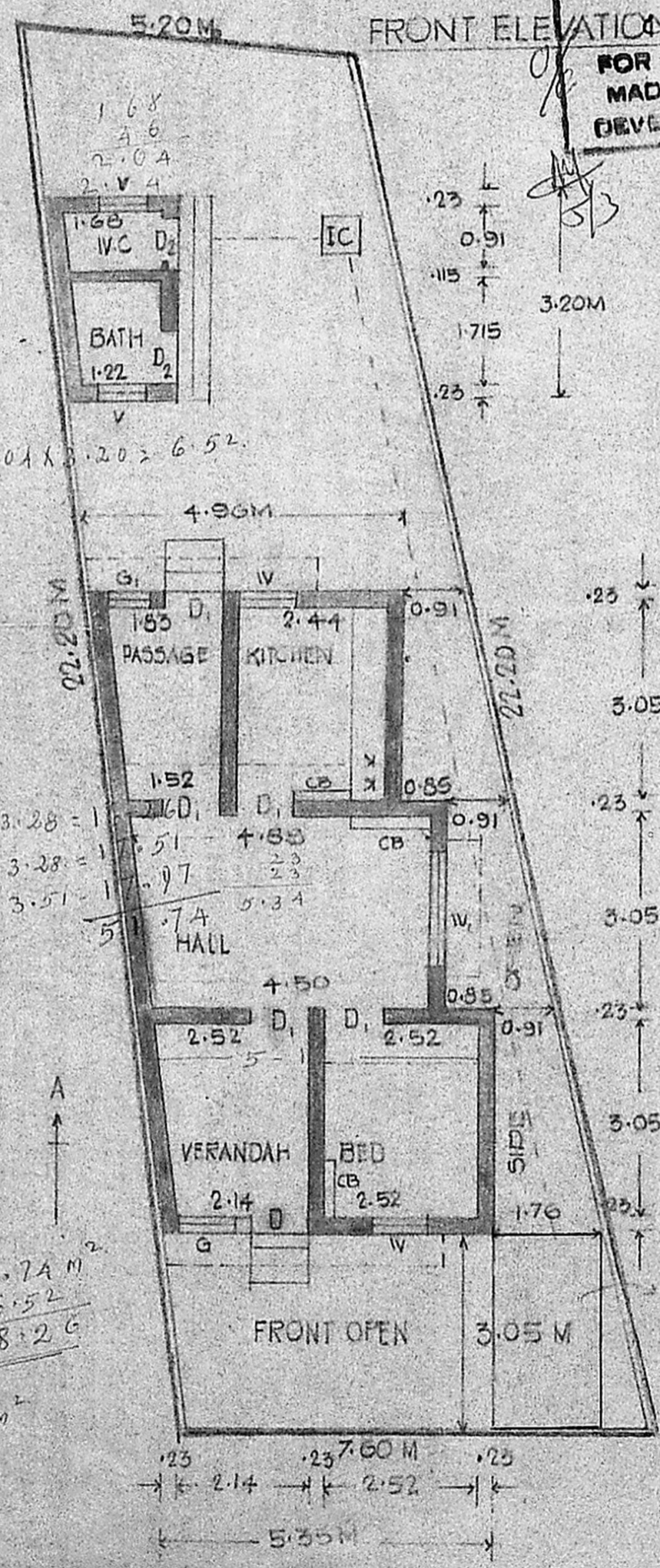

FRONT ELEVATION

PLAN

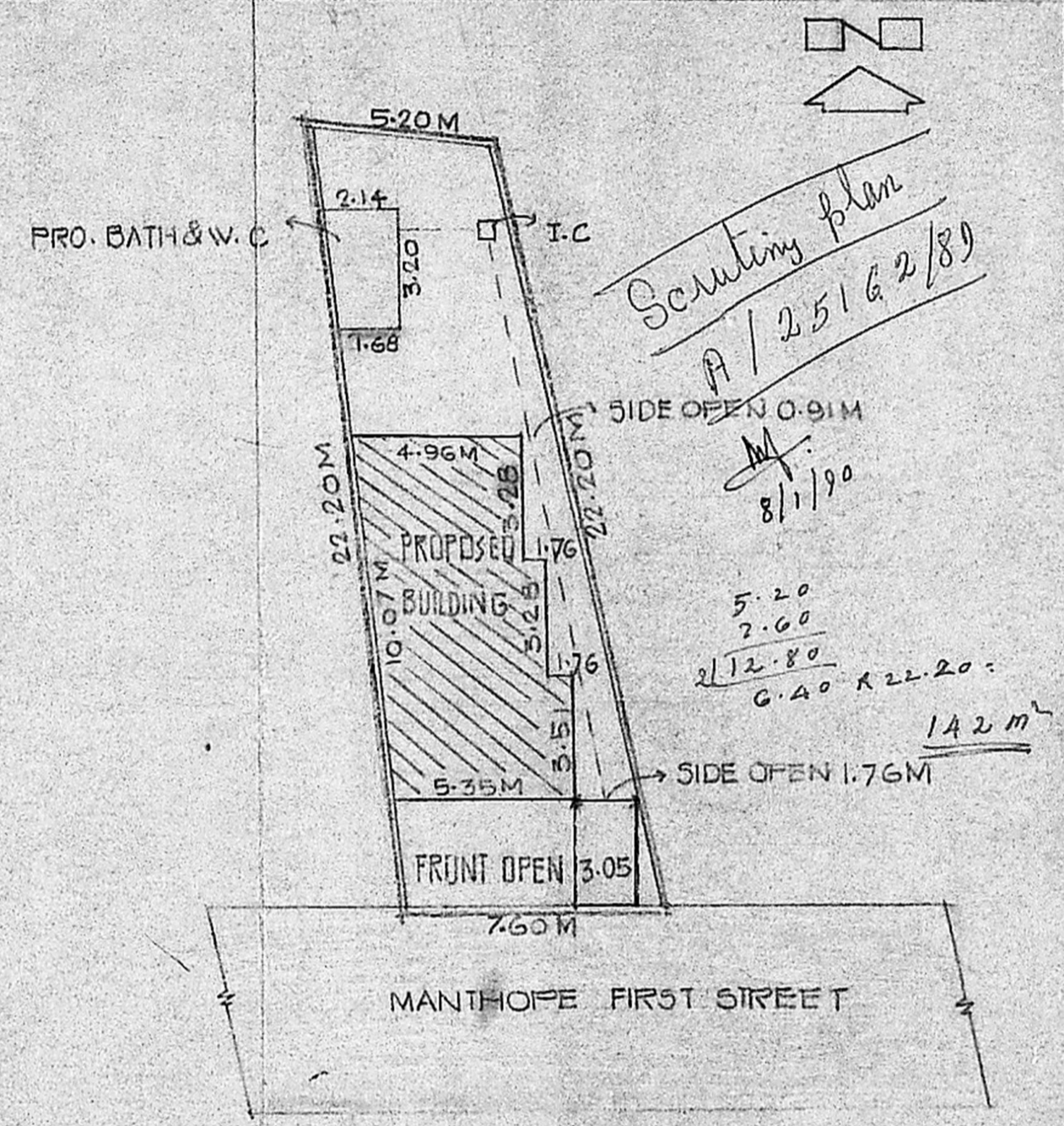

SITEPLAN

SCALE: 1:200

REFERENCE		
D	DOOR	1.00 X 2.00
D ₁	"	0.91 X 2.00
D ₂	"	0.75 X 1.82
W	WINDOW	0.91 X 1.22
W ₁	"	1.02 X 1.22
G	GRILL	0.91 X 1.22
V	VENTILATOR	0.61 X .45
---		BOUNDARY OF THE SITE AREA. 142 SQM.
---		PROPOSED BUILDING PLINTH AREA. 53 SQM.
---		ROAD. OPEN SPACE. 89 SQM.

OWNER SIGNATURE.

A. Amirtharaj
 2/19/88
A. AMIRTHARAJ,
 Consulting Civil Engineer,
 LICENCED SURVEYOR NO 35
 CORPORATION OF MADRAS
 23 JANI BATHA LANE,
 BACK OF MANDAL TOWER,
 LICENCED SURVEYOR.

Scrutiny plan
 A/251/62/89
 8/1/90

5.20
 2.60
 2.12.80
 6.40 x 22.20 =
 142 m²

10.07 x 4.96 = 49 m²
 Bath = 6 m²
 5.5 m²
 55
 142 = 38%

2.52
 2.14
 1.66
 2.3
 2.3
 5.12

2.01 x 3.20 = 6.52
 4.96M
 22.20M
 4.96 x 3.28 = 16.17
 5.34 x 3.28 = 17.51
 5.12 x 3.51 = 17.97
 51.74 m²
 6.52
 58.26
 59 m²